

Arrival Time	Team	Level	Location
8:30:00 AM	Both	Flag Football	Parent Drop off at Tunnel Entrance
9:00:00 AM	Both	Flag Cheer	Parent Drop off at Tunnel Entrance
9:30:00 AM	Falcons	Freshman Football	Parent Drop off at Tunnel Entrance
10:00:00 AM	Blue Jays	Freshman Football	Parent Drop off at Tunnel Entrance
10:30:00 AM	Both	Freshman Cheer	Parent Drop off at Tunnel Entrance
11:00:00 AM	Falcons	JV Football	Parent Drop off at Tunnel Entrance
11:15:00 AM	Blue Jays	JV Football	Parent Drop off at Tunnel Entrance
12:15:00 PM	Both	JV Cheer	Parent Drop off at Tunnel Entrance
1:30:00 PM	Blue Jays	Varsity Football	Parent Drop off at Tunnel Entrance
1:50:00 PM	Falcons	Varsity Football	Parent Drop off at Tunnel Entrance
2:15:00 PM	Both	Varsity Cheer	Parent Drop off at Tunnel Entrance

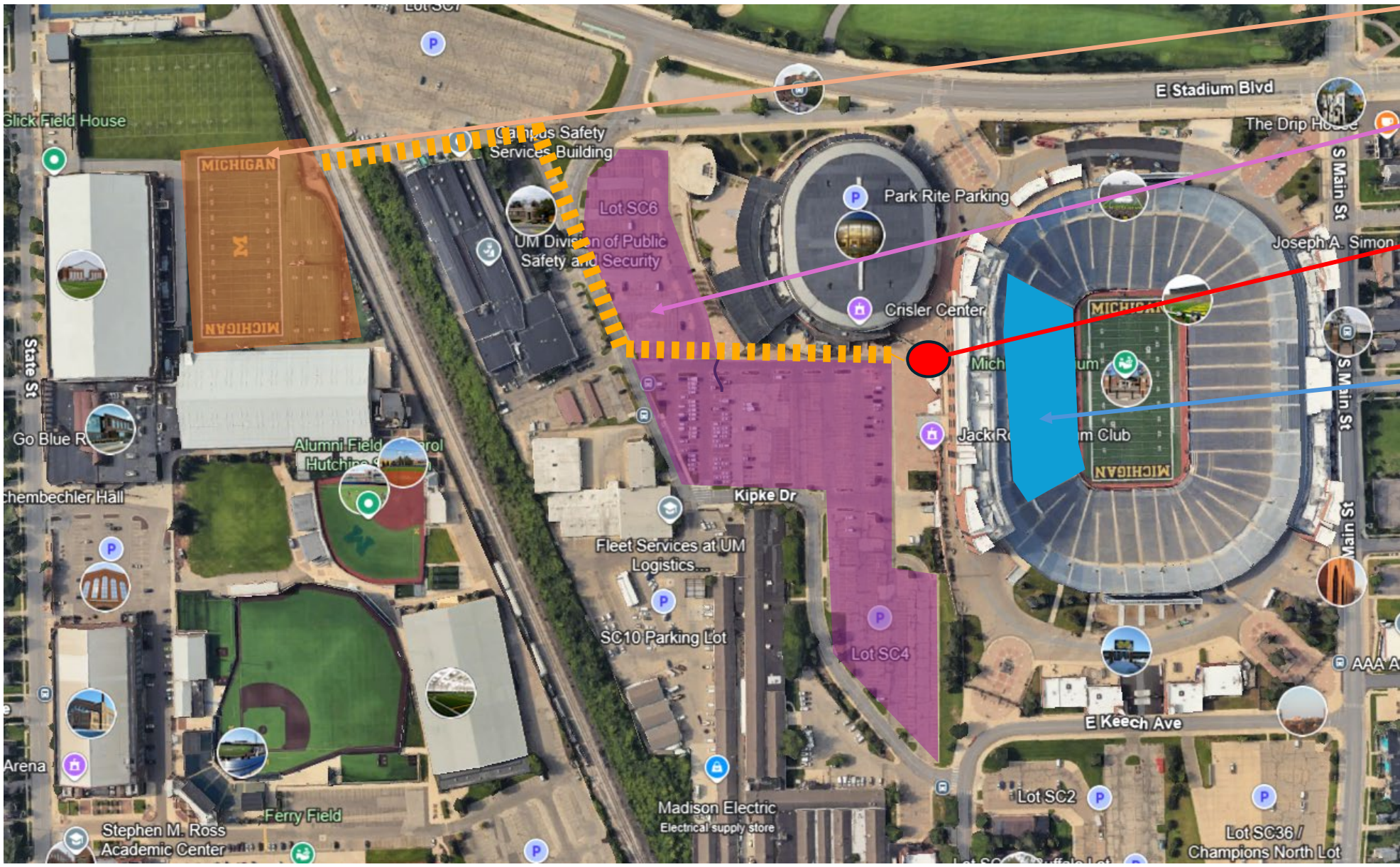

Practice Field/Route

Parking

Entrance

Spectator seating

Ann Arbor, Michigan

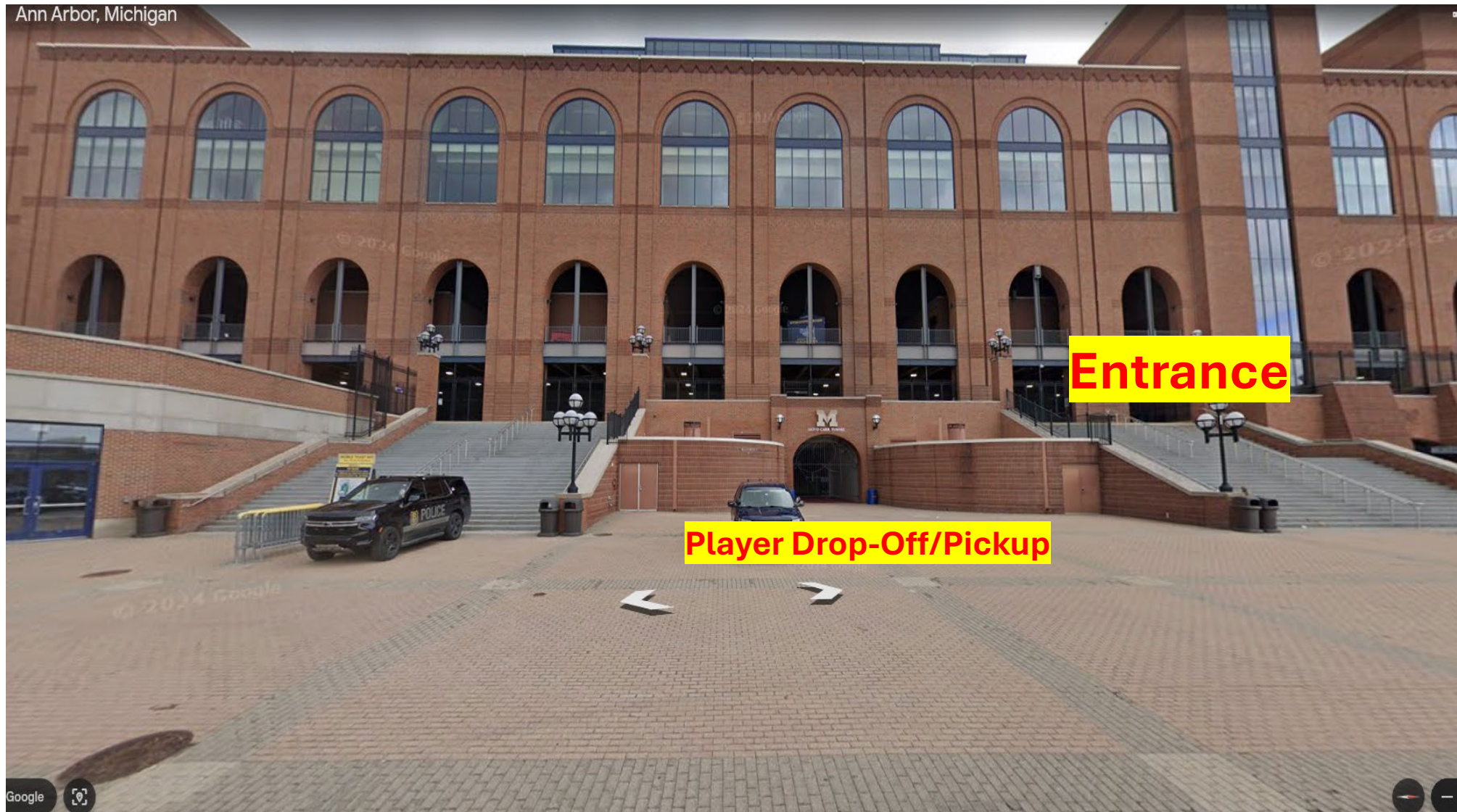

Entrance

Player Drop-Off/Pickup

Google

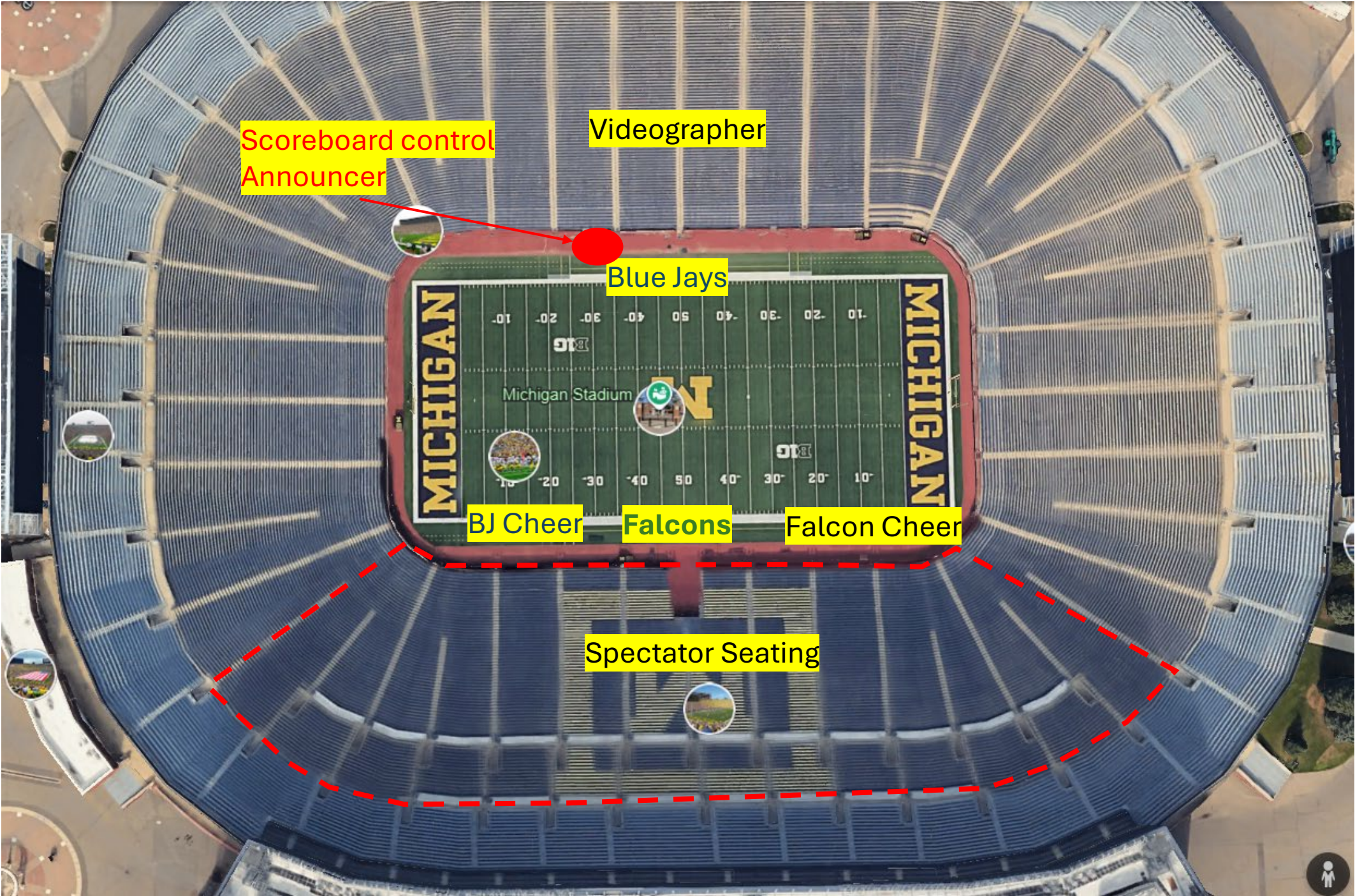

Scoreboard control
Announcer

Videographer

Blue Jays

BJ Cheer

Falcons

Falcon Cheer

Spectator Seating

Big House Game FAQ

(Approved by Kaprina Root/ University of Michigan Special Events Coordinator)

Will tickets be available at the door? No, tickets will not be available for purchase at the door.

Does my athlete need a ticket? Athletes are free to enter for games or as a spectator provided they are in their uniform. Uniform consists of Game Jersey, Cheer Shell, or Cheer Skirt with Team Shirt/Sweatshirt.

Where do I park? Parking is free. Use lots at east side of stadium near Gate 1. See attached map.

Is tailgating permitted? No, there is absolutely no tailgating and **no alcohol**. You may **NOT** block any parking spaces to set up tables and chairs. Violations will result in additional fees or fines.

Where do I enter the stadium? Enter through Gate 1 on east side of stadium. See attached map.

Where do I drop off/pick up my athlete? Drop off and pick up will be located at the front entrance in front of the tunnel. See attached map and schedule for times. Due to Locker Room tours and travel to practice fields, players **cannot** be late. Please plan to arrive 10 minutes before the time on the schedule.

Is there an elevator available for those who cannot climb stairs? Yes, there is an elevator available in the Jack Roth Lobby which is to the right of the Gate 1 stairs.

Can spectators leave and re-enter the stadium? Yes, you may re-enter with your wristband.

Can I walk around the stadium? No, please respect barriers and signs. Spectators are to remain within the seating and concession areas reserved for the day. Fields are reserved for athletes and coaches.

Are noise makers allowed? No noise makers are allowed.

Can I bring my stadium chair? Yes, you may bring a stadium chair.

Where do I sit? All spectators will sit on the visitor sideline. Seats are in section 2-44. When entering the stadium seating, Falcon spectators will be to the right and Blue Jays to the left (see attached map).

Which sideline will the players be on? Falcons are the home team but will be on the visitor sideline. Cheerleaders from both teams will line up in front of the section for their teams' spectators on the visitor sideline. This way they are with the fans. Falcons to the right and Blue Jays to the left (see attached map).

Can I bring food/drink into the stadium? No outside food or drinks are allowed inside the stadium.

Can my athlete bring in a water bottle? Players can bring water bottles but cannot be filled with anything other than water. No **Gatorade** allowed on the field.

Will there be concessions? Yes, concession stands will be open but are cashless. Pricing is the same as a regular Michigan game. See attached menus for more information.

Where are the restrooms? Restrooms for spectators are located on the concourse.

Who has access to the field? Players, cheerleaders, coaches, directors and certain game day volunteers will have access to the field. Color coded bracelets will be issued at practice for those who need field access. There are absolutely no other individuals allowed down on the field.

Will volunteers use the press box? No, volunteers that typically sit in the booth will use a stage set up at mid-field.

Where do players warm up? Players will warm up at the practice field (see map). Cheerleaders will warm up in the tunnel.

Do I need to bring water for my player / cheerleader? Yes, water bottles are allowed.

Are umbrellas allowed? Yes, umbrellas are allowed. **Tents are not allowed.**

Are bags allowed? Yes, clear bags, diaper bags, medical bags, small clutches, purses are allowed but will be checked by staff. Medical bags for players must be given to the head coach prior to entry.

Are athletes able to bring backpacks? Yes, athletes may bring back packs and place on sidelines with them. However, absolutely no food or beverages are allowed. Athlete water bottles are allowable.

Can I bring a stroller? Yes, strollers are allowed but will be checked by staff.

Where do game volunteers check in? 10 minutes prior to your scheduled volunteer slot, you may enter the field through the tunnel, or from the stairs at the bottom of spectator section. You **MUST** have both a field wristband and lanyard on for identification or you will not be allowed to access the field. Please see a director once at the field to check in.

Are there water refill stations available? No, unfortunately the area we designate for Junior Football, does not have water refill stations within it.

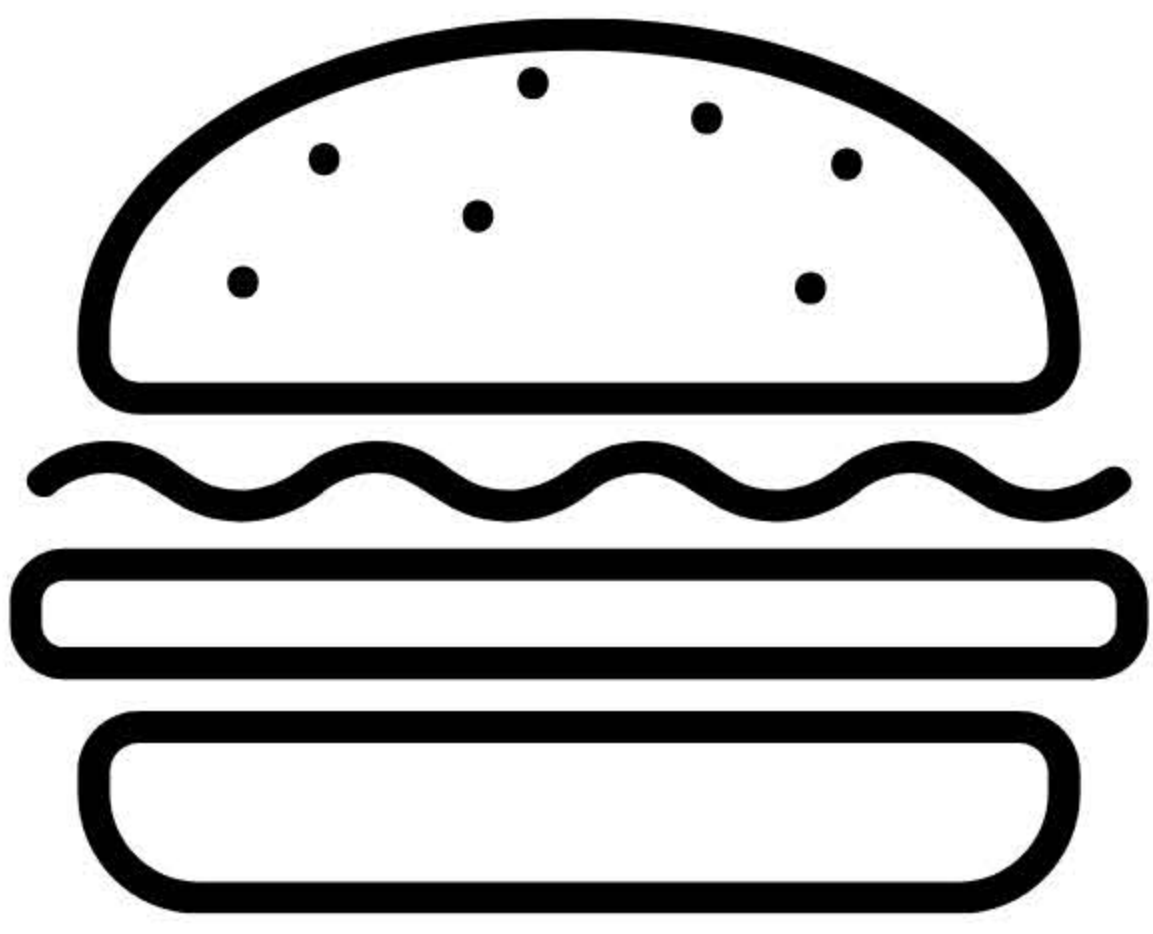

L & B BURGERS

Burgers & Hot Dogs

Classic Cheeseburger 14

Beef patty topped with American cheese, lettuce, tomato, split top bun served with kettle chips

Dearborn Hot Dog 7.25

All-beef frank, classic hot dog bun

Popped Maize 6.5

Bottled Soda 6.5

Bottled Water 5.5

Hot Beverage 5



Gridiron Cheesesteak

The Natty **15**

Chopped beef topped with cheese sauce on a hoagie roll served with housemade kettle chips

Sharifa Hot Dog **7.25**

All beef frank on a classic hot dog bun

Popped Maize **6.5**

Bottled Soda **6.5**

Bottled Water **5.5**

Hot Beverage **5**



SIDELINE EXPRESS

PRETZEL 6.5

CHEESE CUP 2

POPPED MAIZE 6.5

NACHO CHIPS 7.5

BOTTLED SODA 6.5

BOTTLED WATER 5.5

HOT BEVERAGE 5





Sharifa All Beef Hot Dog 7.25

Fajita Dog 8.75

Stadium Sausage 8.25

Sausage with Peppers & Onions 9

Popped Maize 6.5

Bottled Soda 6.5

Bottled Water 5.5

